MECHANICAL:

1. COMBUSTION AIR TO BE TAKEN FROM OUTSIDE
2. COMBUSTION AIR DUCTS TO BE LOCATED WITHIN THE UPPER 12" OF CEILING AND WITHIN 12" OF THE FLOOR.
3. DUCTS USED FOR COMBUSTION TO REMAIN SEPARATE FROM THE ENCLOSURE TO THE OUTSIDE AIR SOURCE.
4. FURNACE IN A CLOSET SHALL HAVE A MIN. 3" CLEAR WORKING SURFACE ON SIDES & BACK.
5. THENCE SHALL TERMINATE 4' BELOW OR 4' HORIZONTALLY & AT LEAST ONE' ABOVE A DOOR, OPERABLE WINDOW OR GRAVITY AIR INLET INTO A BUILDING.
6. FLUE & EXHAUST FAN VENTS SHALL BE AT LEAST 3' ABOVE & OUTSIDE AIR INLET LOCATED WITHIN 10' & AT LEAST 4' FROM PROPERTY LINE.
7. VENT CLOSE DRYER TO OUTSIDE. DUCTS TO BE METAL WITH SMOOTH INTERIOR SURFACES, EQUIPPED WITH BACK DRAFT DAMPERS TERMINATE AT THE EXTERIOR OF THE BUILDING AND NOT TO BE INSTALLED WITH SHEET METAL SCREWS. MINIMUM DUCT DIA. 4"
8. MIN. 30" CLEARANCE REQ'D ABOVE RANGE TOP TO COMBUSTIBLES.
9. COOKTOPS & MICROWAVES INSTALLED ABOVE COOKTOPS SHALL CONFORM TO THE CONDITIONS OF THEIR LISTINGS.
10. BATHROOMS & LAUNDRY ROOMS WITHOUT AN OPENABLE WINDOW ARE REQ'D TO HAVE EXHAUST FANS PROVIDING 5 AIR CHANGES PER HOUR.
11. PROVIDE COMBUSTION AIR TO LAUNDRY AREA.

THERMAL ENVELOPE:

1. BUILDING THERMAL ENVELOPE IS REQUIRED TO BE SEALED. (2012 IRC SECTION N1102.4.1 AND TABLE N1102.4.1.1)
2. ALL AIR LEAKAGE REQUIREMENTS OF TABLE 402.4.1.1 MUST BE MET AND TESTING OF DUCTS & BLOWER WILL BE REQUIRED.
3. BLOWER DOOR OR DUCT TESTING WILL REQUIRE AN INSPECTION TO WITNESS TESTING.
4. SEE SECTIONS & DETAILS FOR INSULATION R-VALUES
5. ALL DUCTS, AIR HANDLERS, FILTER BOXES, AND BUILDING CAVITIES USED AS DUCTS SHALL BE SEALED. (2012 IRC SECTION N1103.2.2).

GENERAL BASEMENT NOTES:

1. 1" WATER LINE REQUIRED TO ALL WATER HEATERS.
2. WATER HEATERS TO HAVE ENGINEERED SEISMIC CONNECTION STRAPS.
3. COMBUSTION AIR MUST ENTER FROM EXTERIOR OF MECHANICAL ROOM.
4. ALL CONCRETE BELOW FINAL GRADE MUST HAVE DAMP PROOFING.
5. 1 EGRESS LANDER REQUIRED IF NO OTHER EXIT.

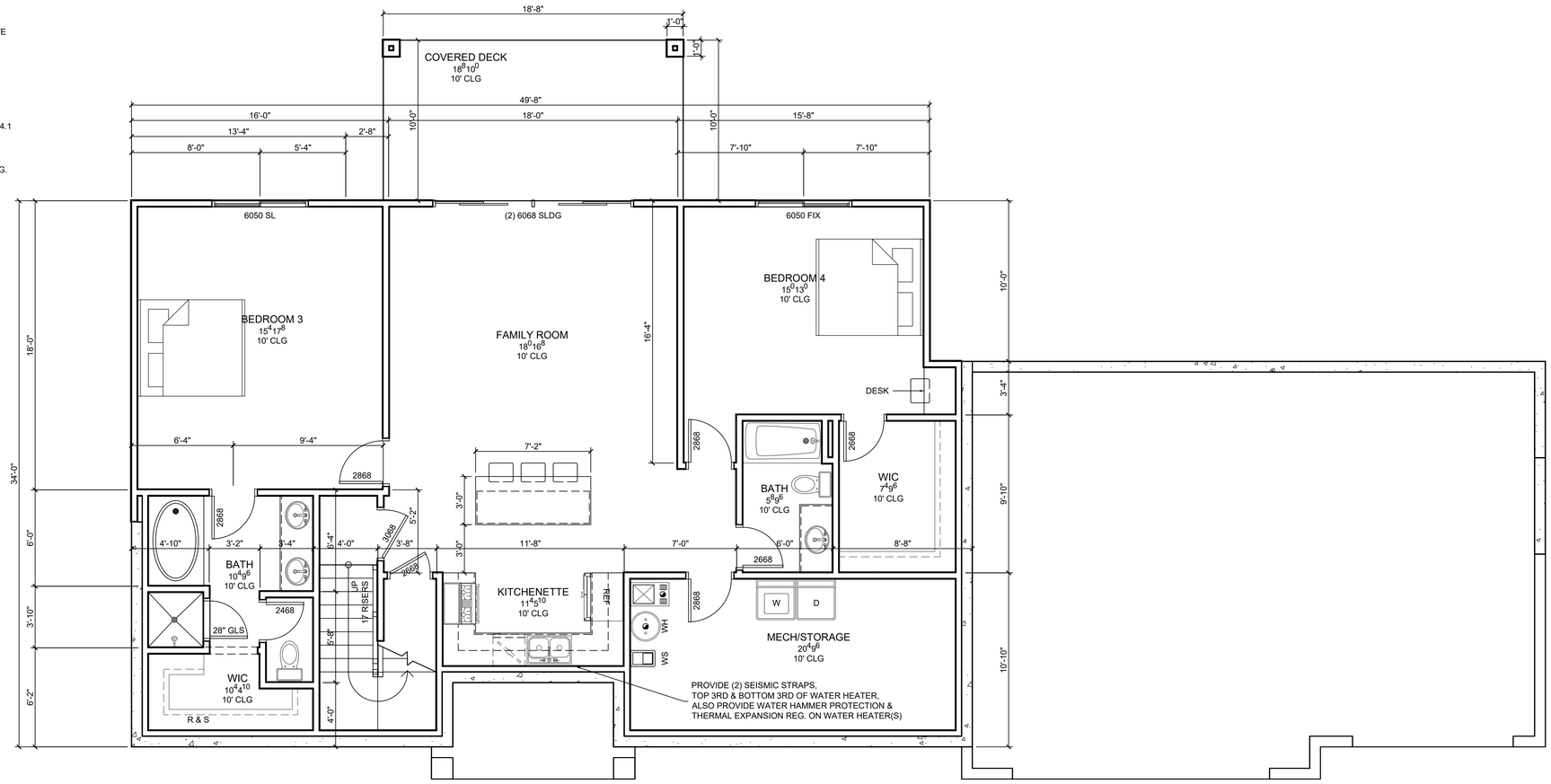

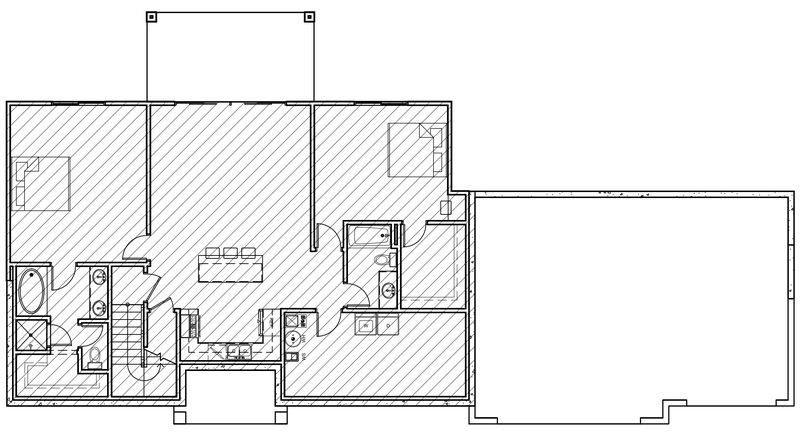

BASEMENT CONDITIONED:14,157 FT.³

SCALE: NTS

BASEMENT FLOOR PLAN

SCALE: ¼" = 1'-0"

DRAWN BY	JLF
PROJECT #	20-142
REV.1	-
REV.2	-
FINAL REV.	1/11/2021

COOPER RESIDENCE
305 W. Shangri-La
Toquerville, UT 84774

BASEMENT FLOOR PLAN

J. LONNIE FOX
DRAFTING AND DESIGN
phone (801) 787-1442 • jlonniefox@gmail.com • www.jlfdraftingdesign.com

BASEMENT SQFT	1713
MAIN FLR SQFT	1705
2ND FLR SQFT	0
GARAGE SQFT	909
TOTAL FIN SQFT	3418
TOTAL SQFT	3418

SHEET #
A1.2

COPYRIGHT 2020 J. LONNIE FOX DRAFTING AND DESIGN. THE PURCHASER IS GRANTED A SINGLE USE LICENSE FOR CONSTRUCTION ONLY. THESE PLANS ARE COPYRIGHTED AND ARE SUBJECT TO COPYRIGHT PROTECTION AS AN "ARCHITECTURAL WORK" UNDER THE COPYRIGHT ACT.